

BARSTOW GENERAL PLAN

Draft Housing Element

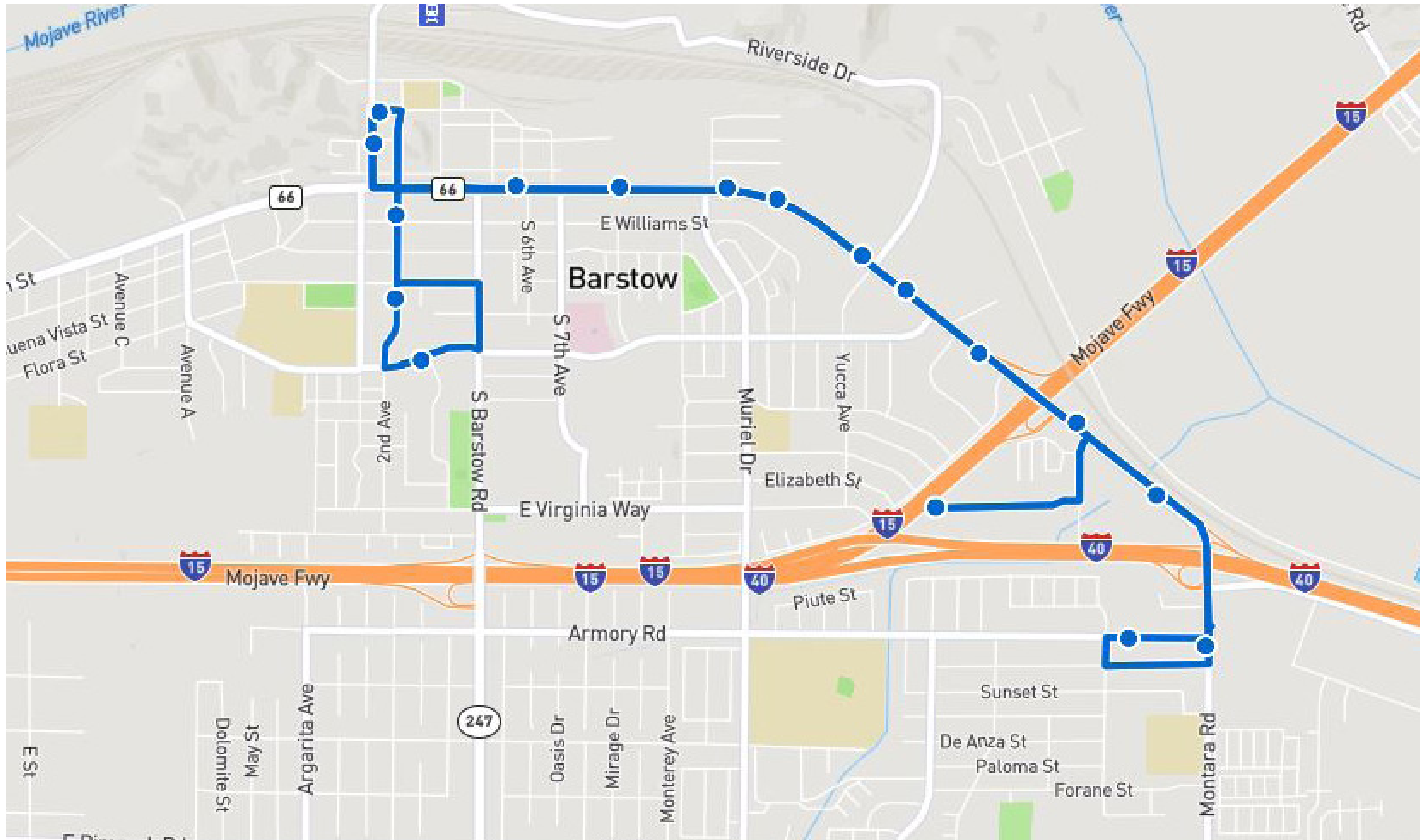

TRANSIT ROUTES



Victor Valley Transit Authority Route 1
Barstow City Hall - Walmart

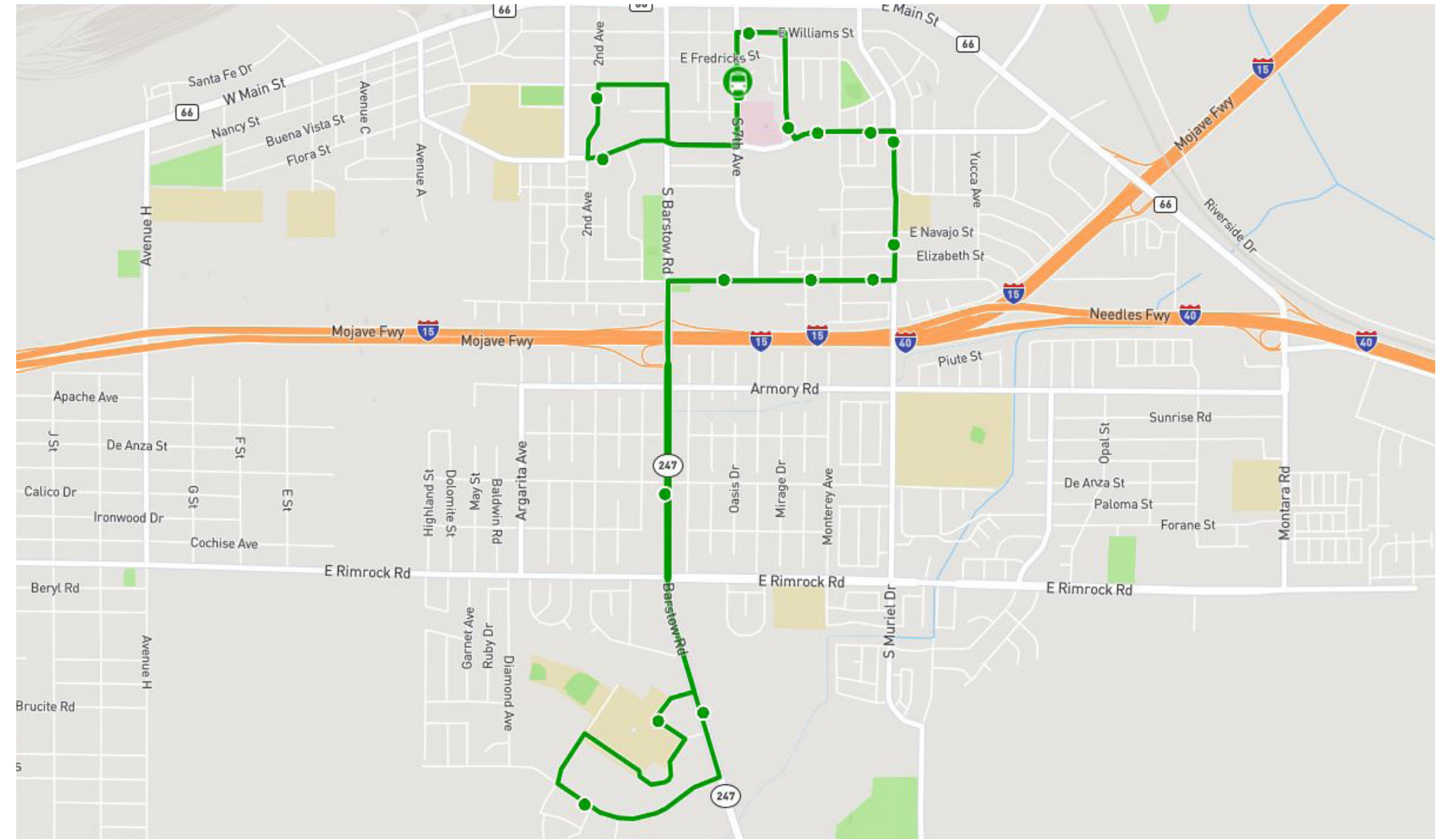

Victor Valley Transit Authority Route 2
Barstow City Hall - Barstow College

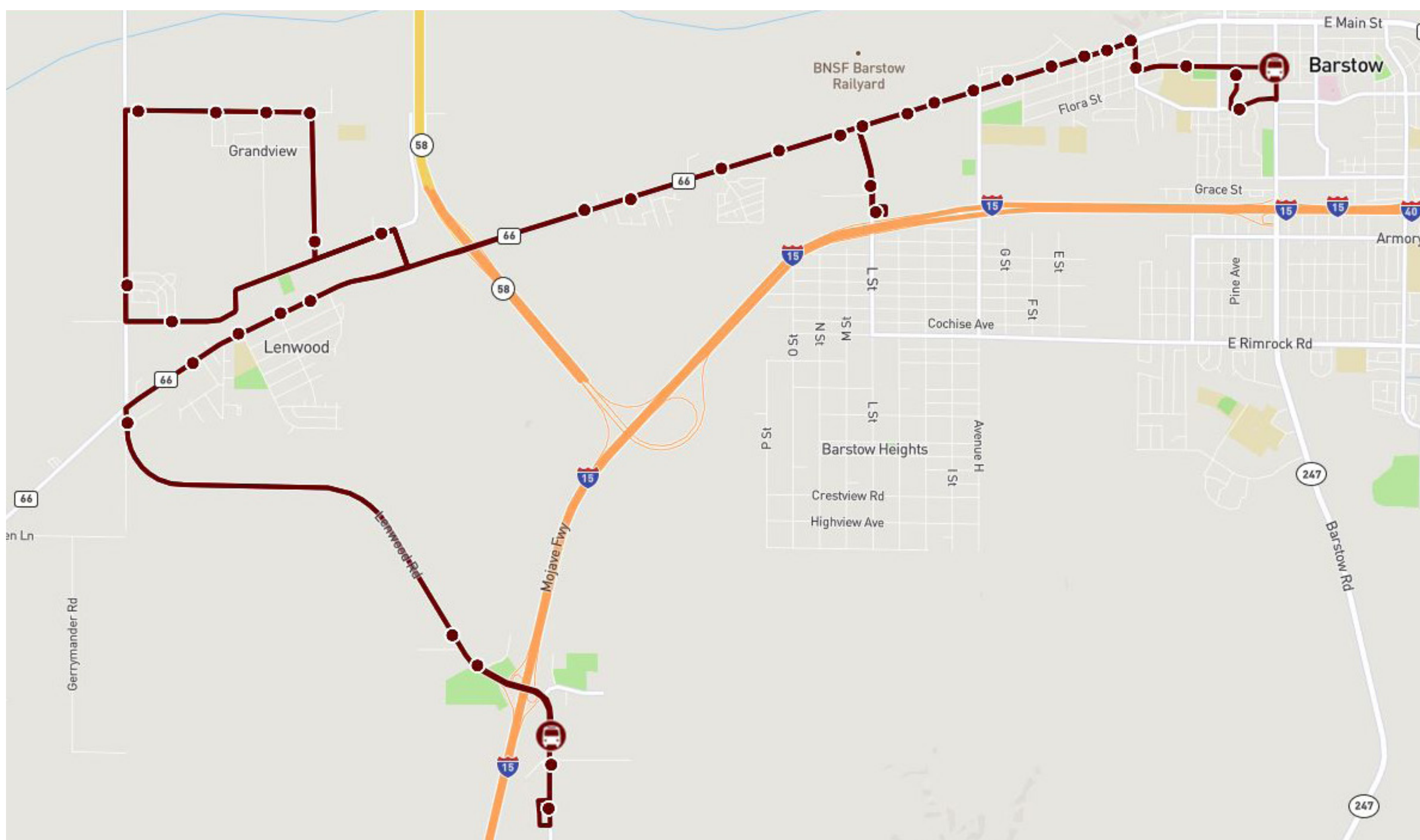

Victor Valley Transit Authority Route 3
Barstow City Hall - Lenwood

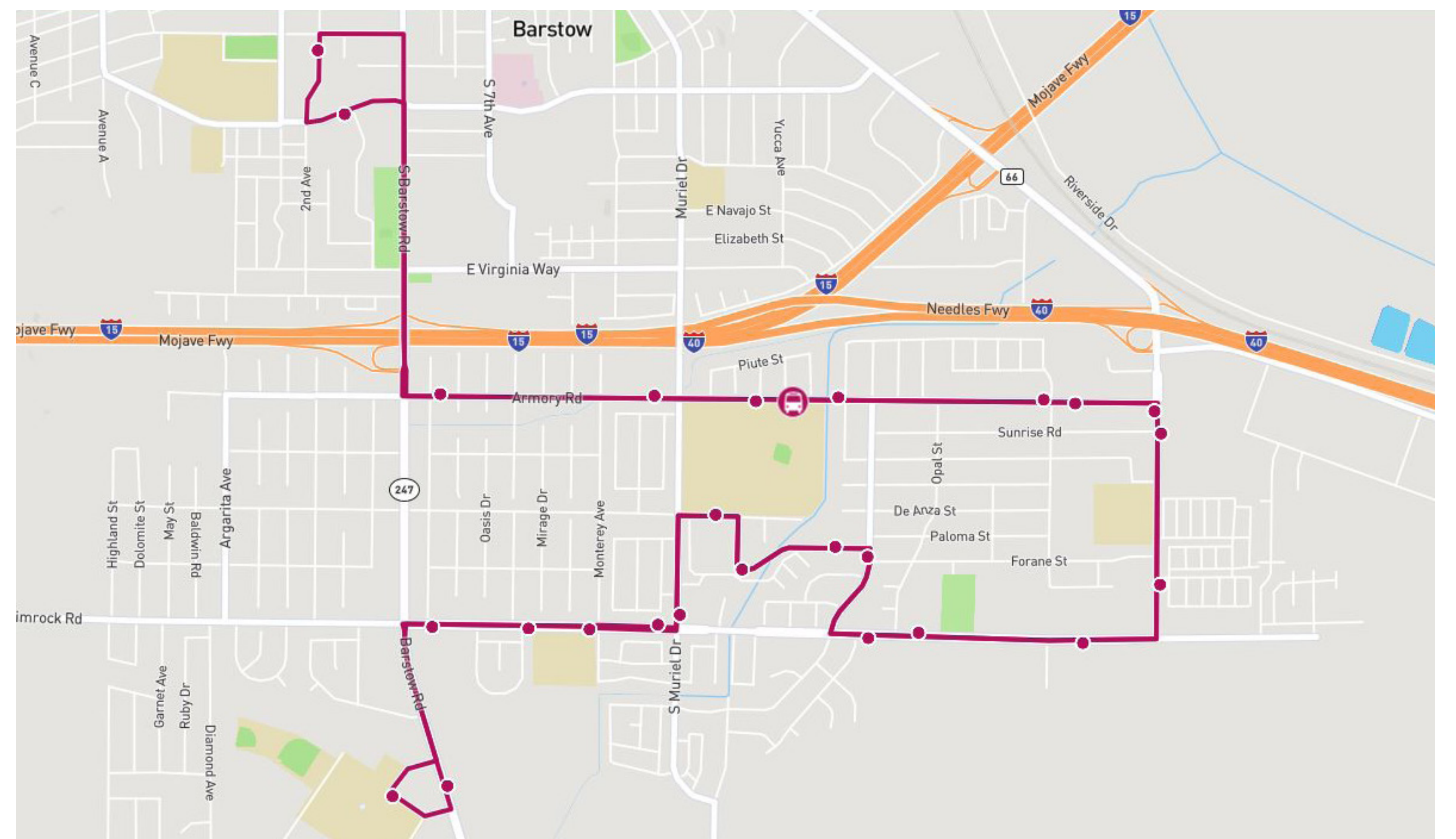

Victor Valley Transit Authority Route 6
Barstow City Hall - Barstow College

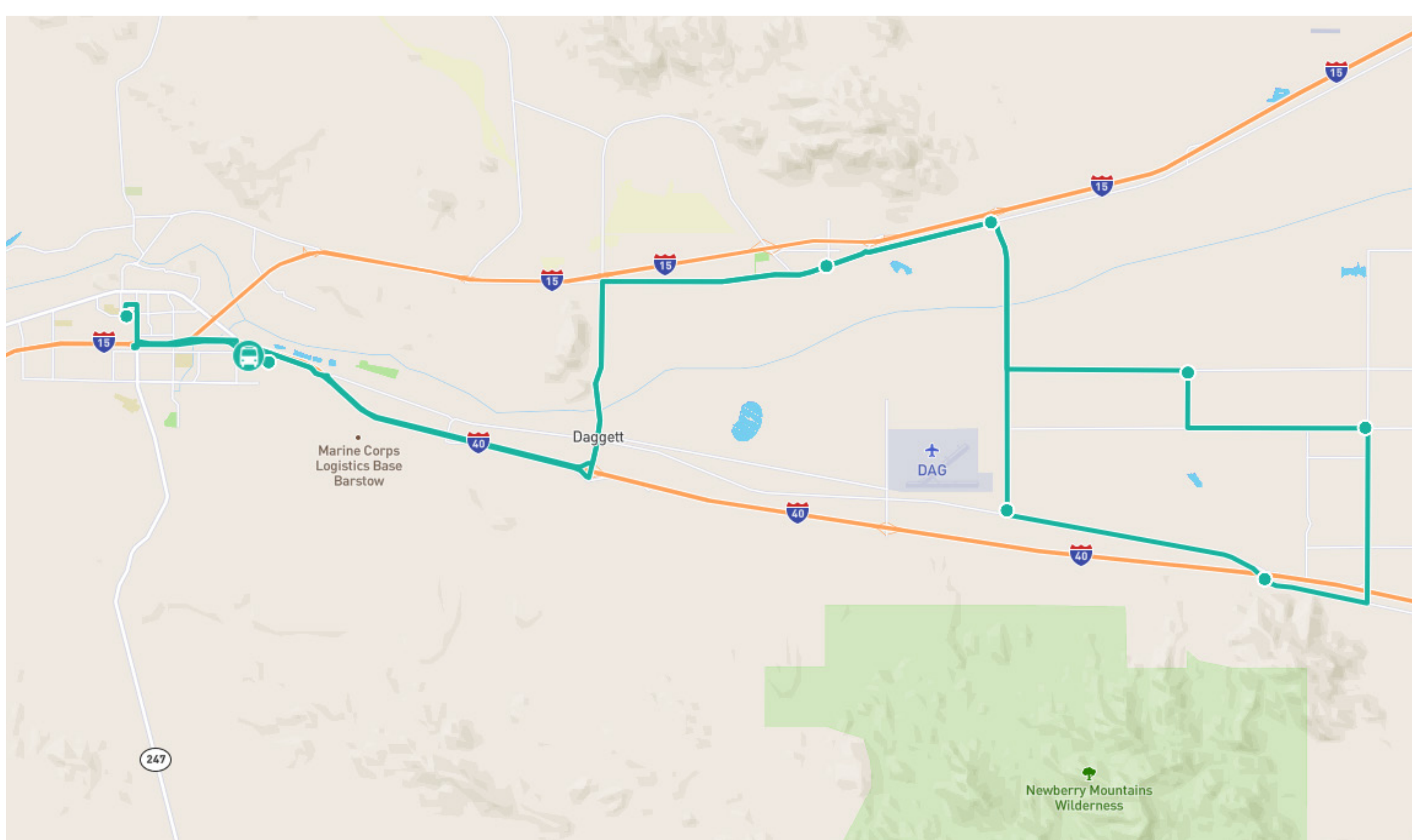

Victor Valley Transit Authority Route 29
Barstow - Newberry Springs

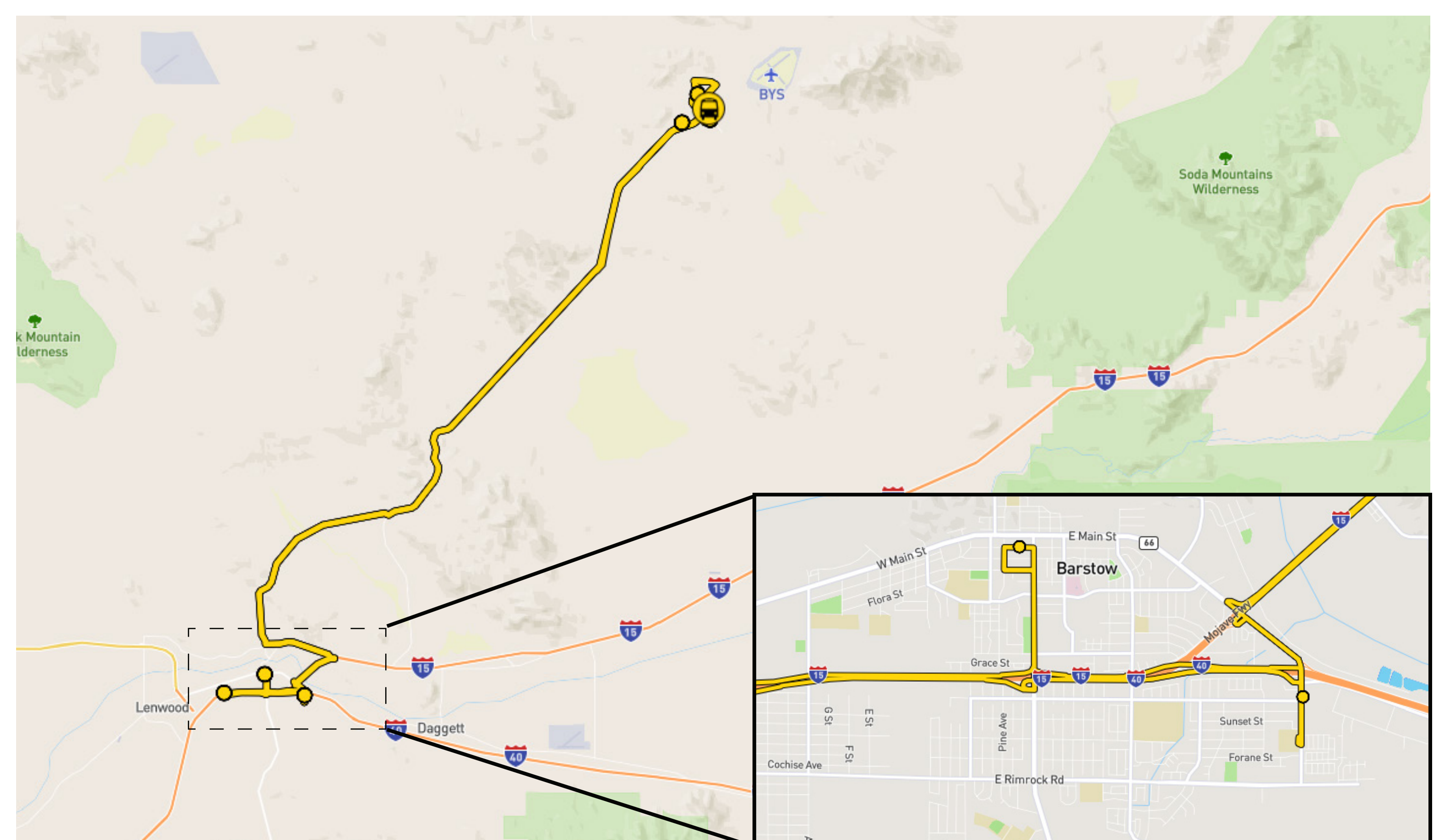

Victor Valley Transit Authority Route 111
Barstow - Fort Irwin

PLAN GENERAL DE BARSTOW



Borrador del Elemento de Vivienda

RUTAS DE TRÁNSITO

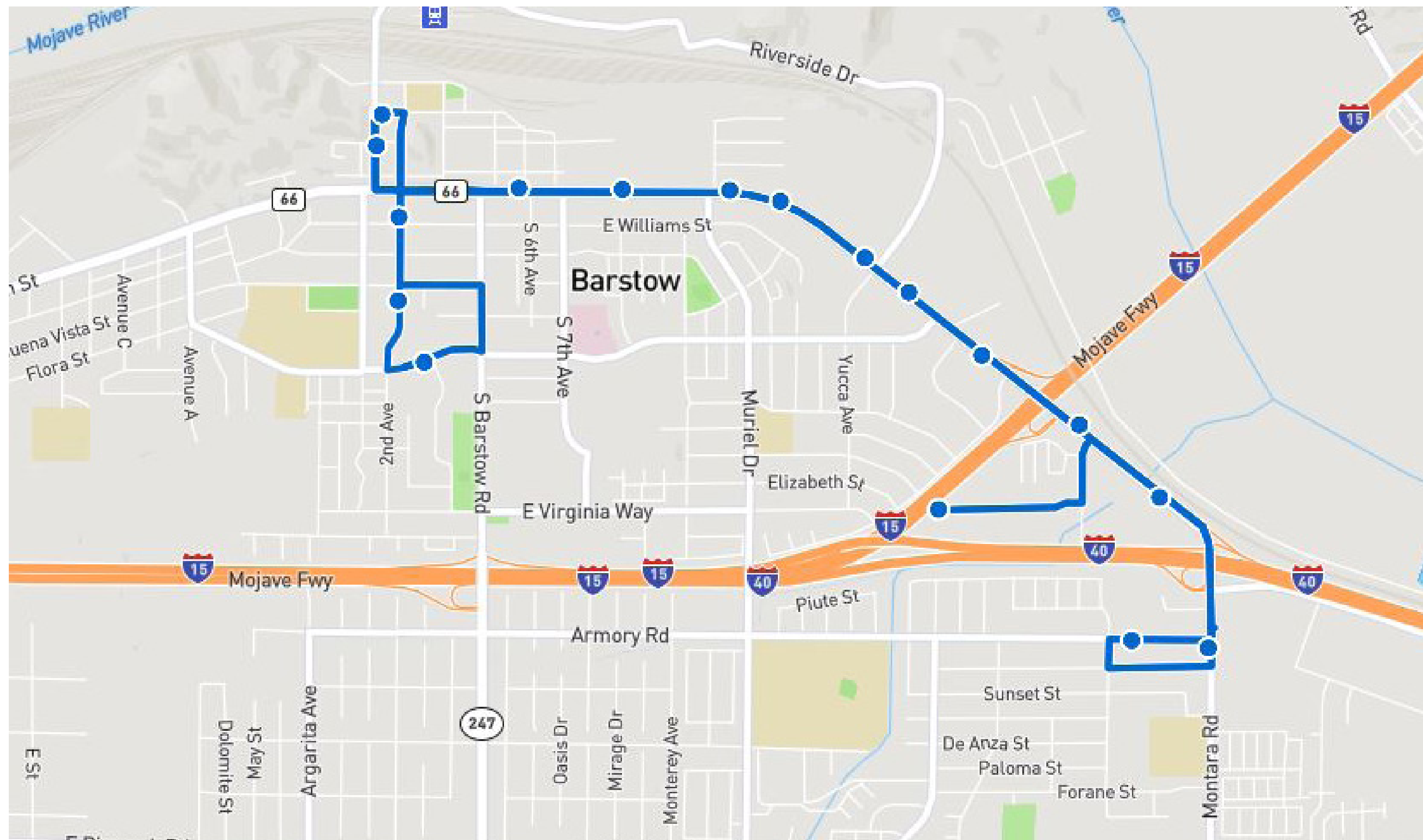

Ruta 1 de la Autoridad de Tránsito de Victor Valley
Ayuntamiento de Barstow - Walmart

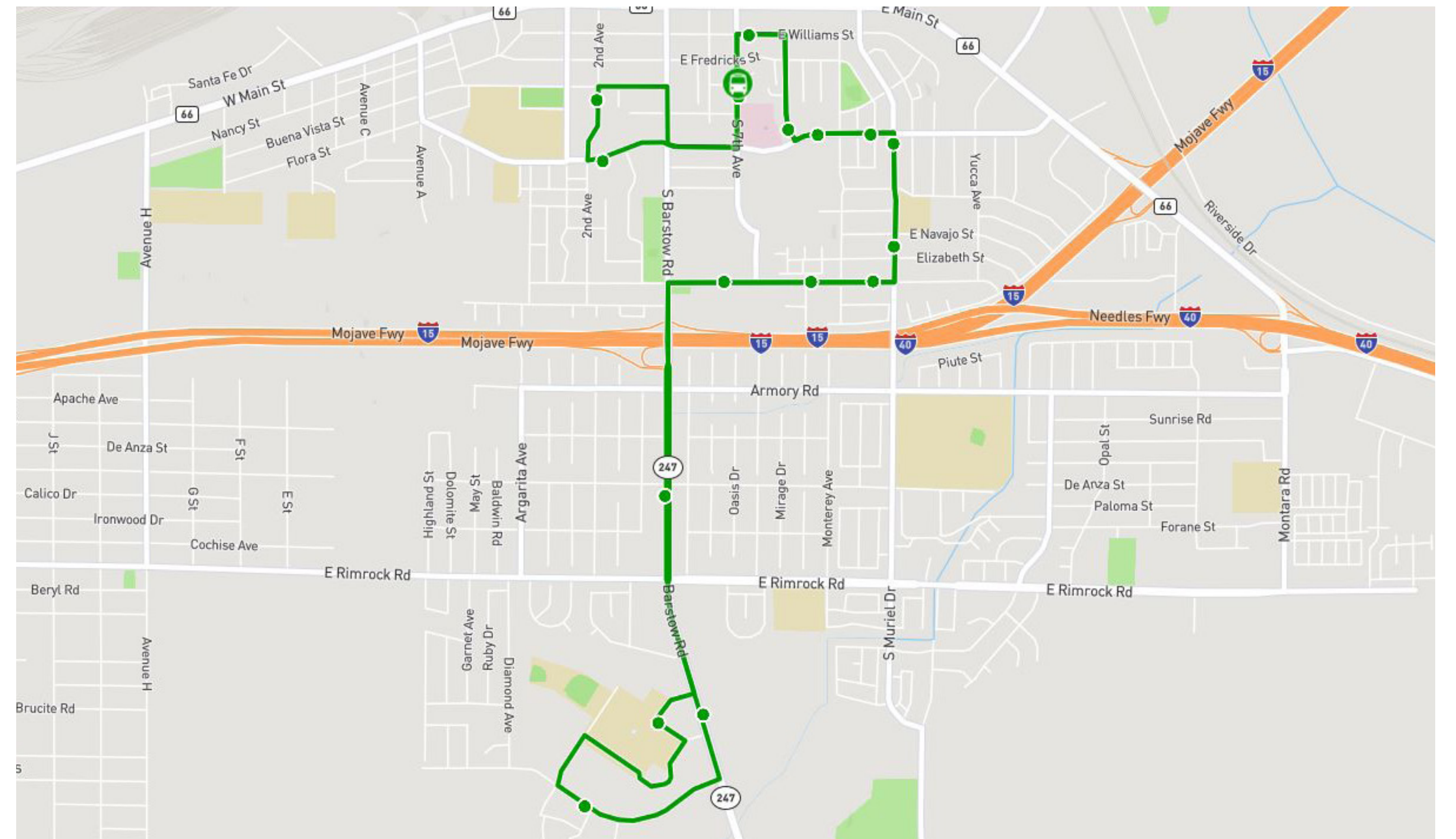

Ruta 2 de la Autoridad de Tránsito de Victor Valley
Ayuntamiento de Barstow - Colegio de Barstow

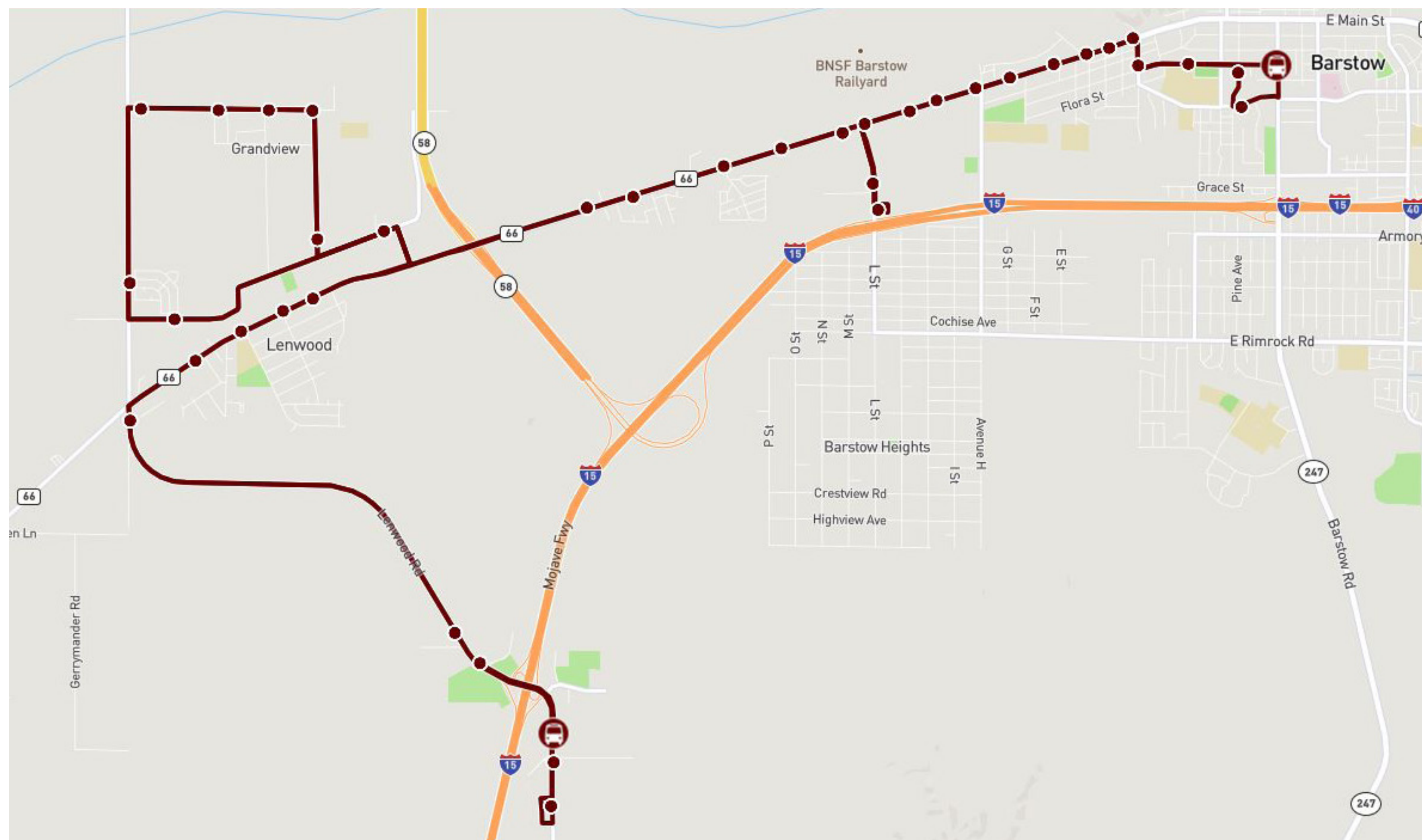

Ruta 3 de la Autoridad de Tránsito de Victor Valley
Ayuntamiento de Barstow - Lenwood

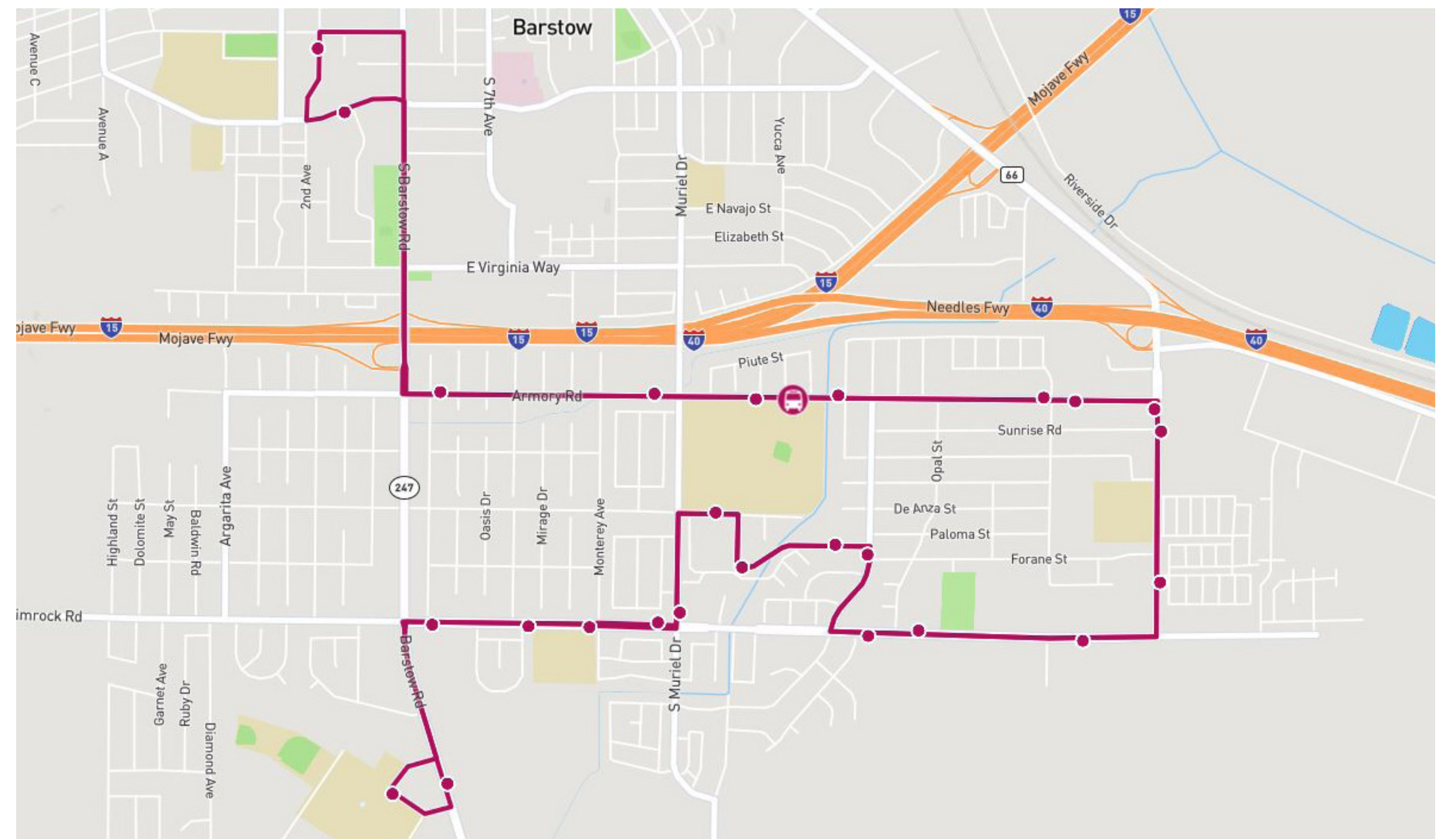

Ruta 6 de la Autoridad de Tránsito de Victor Valley
Ayuntamiento de Barstow - Colegio de Barstow



Ruta 29 de la Autoridad de Tránsito de Victor Valley
Barstow - Newberry Springs

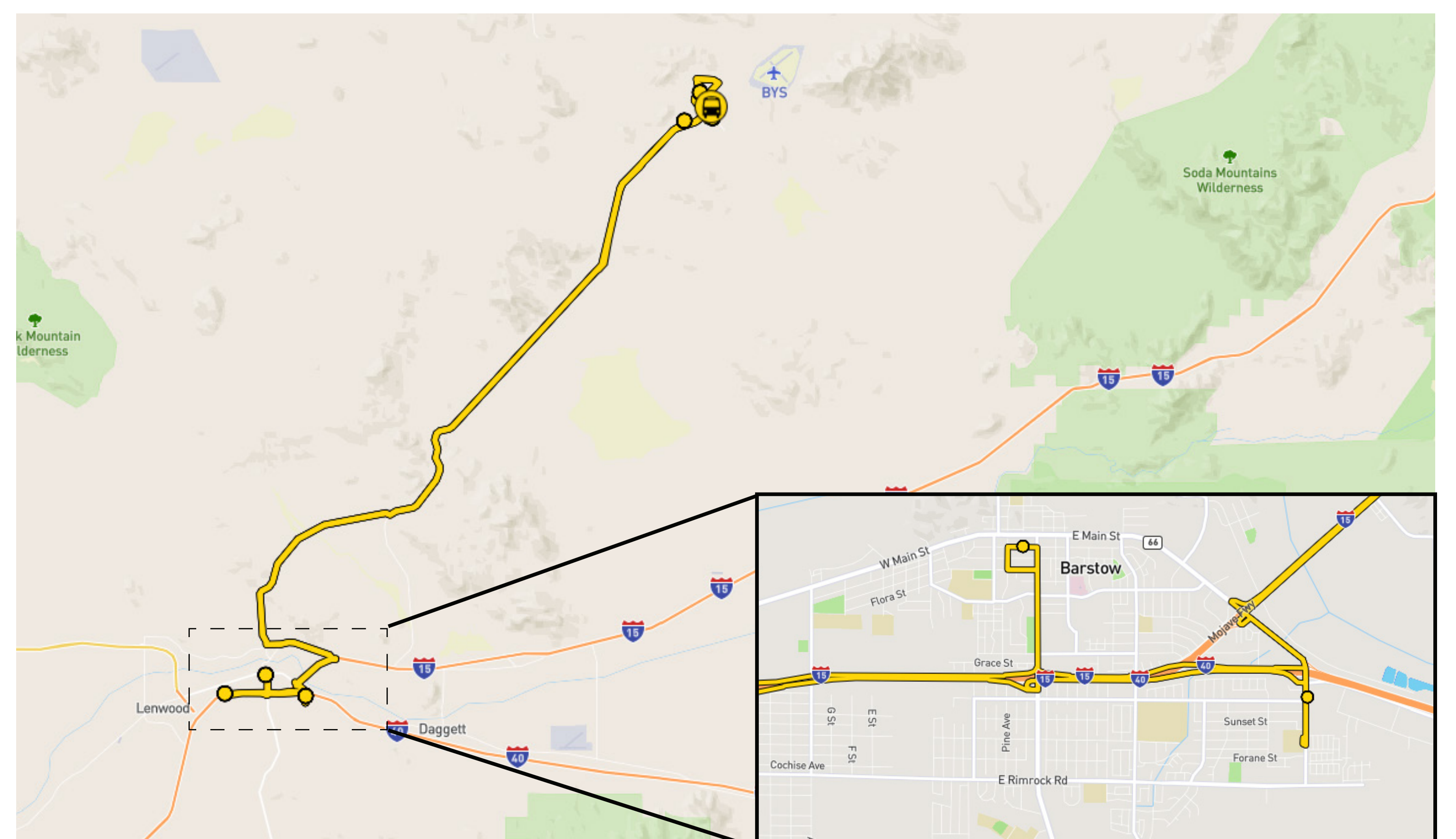

Ruta 11 de la Autoridad de Tránsito de Victor Valley
Barstow - Fort Irwin